

Légende du plan de feu:

TRANSIT

Contact:

nicolas.priouzeau@gmail.com









0033 6.82.03.06.58

Contact:

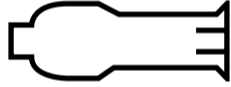



vince.saout@gmail.com

0033 6.71.13.78.19

Matériel du théâtre:

2		PC 1kw
6		613 sx
5		614 sx
2		Par64 cp62
7		Platines
5		Pieds
		Lumière salle
		Prise 220v

Matériel de la compagnie:

4		Fluo Cie
5		Mini découpe 90w Cie
1		F1 Cie
1		Lampe bureau Cie
2		Vidéo projecteur

Cie Théâtre pour 2 Mains

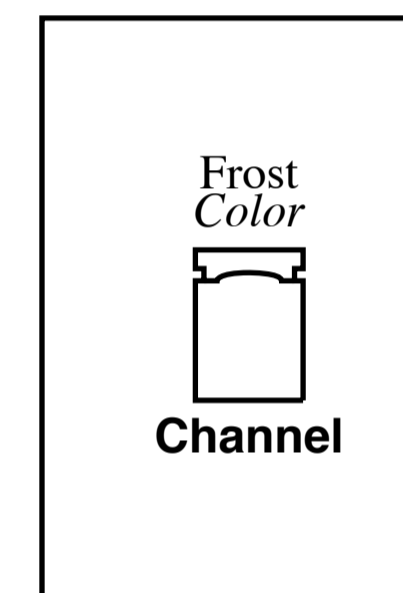

 Gris = au sol

Format A4

Echelle 1/50

TRANSIT
A4 Echelle 1/50

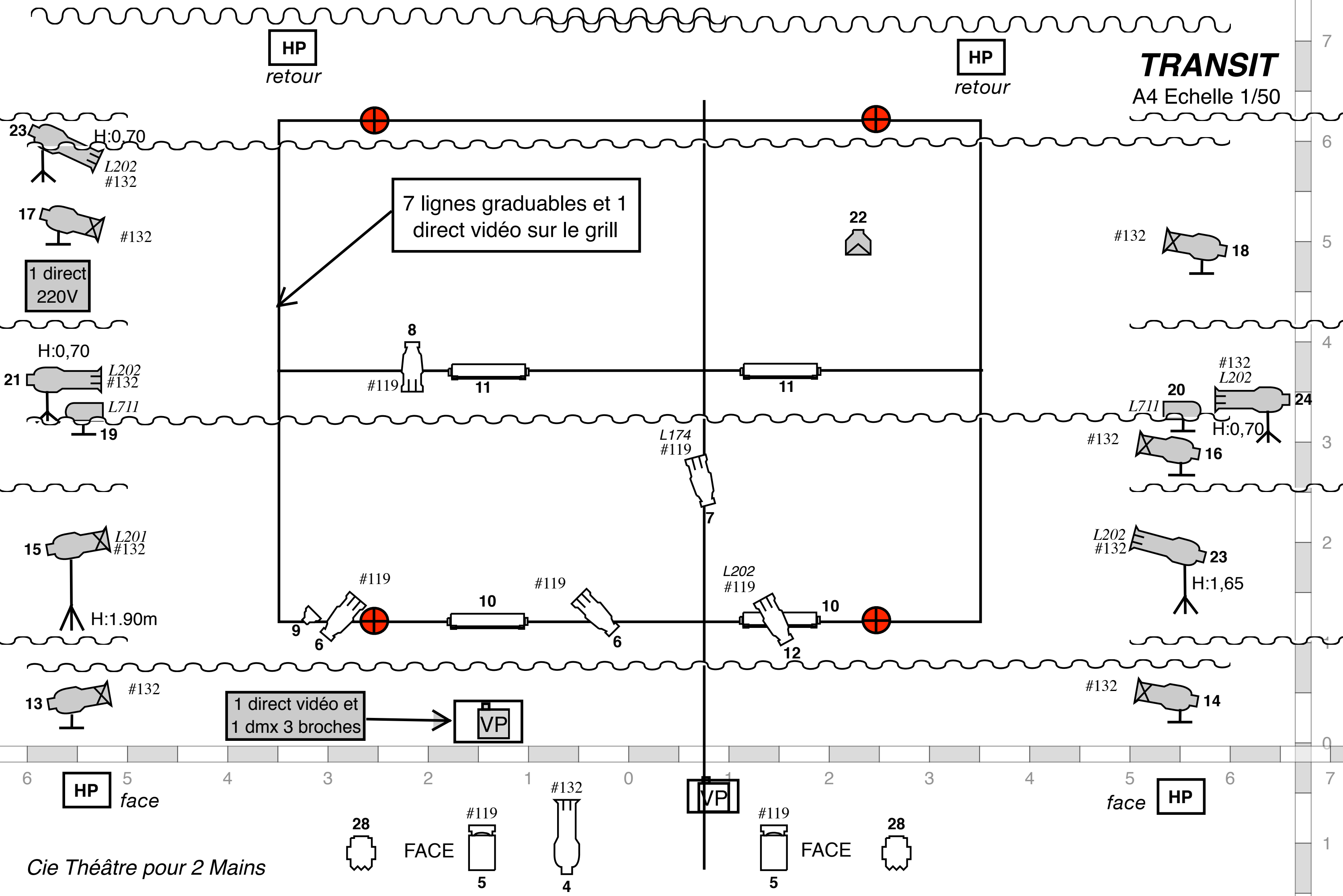

Structure alu de 7m x 5m
suspendu à 3.8m de haut.

TRANSIT
A4 Echelle 1/50

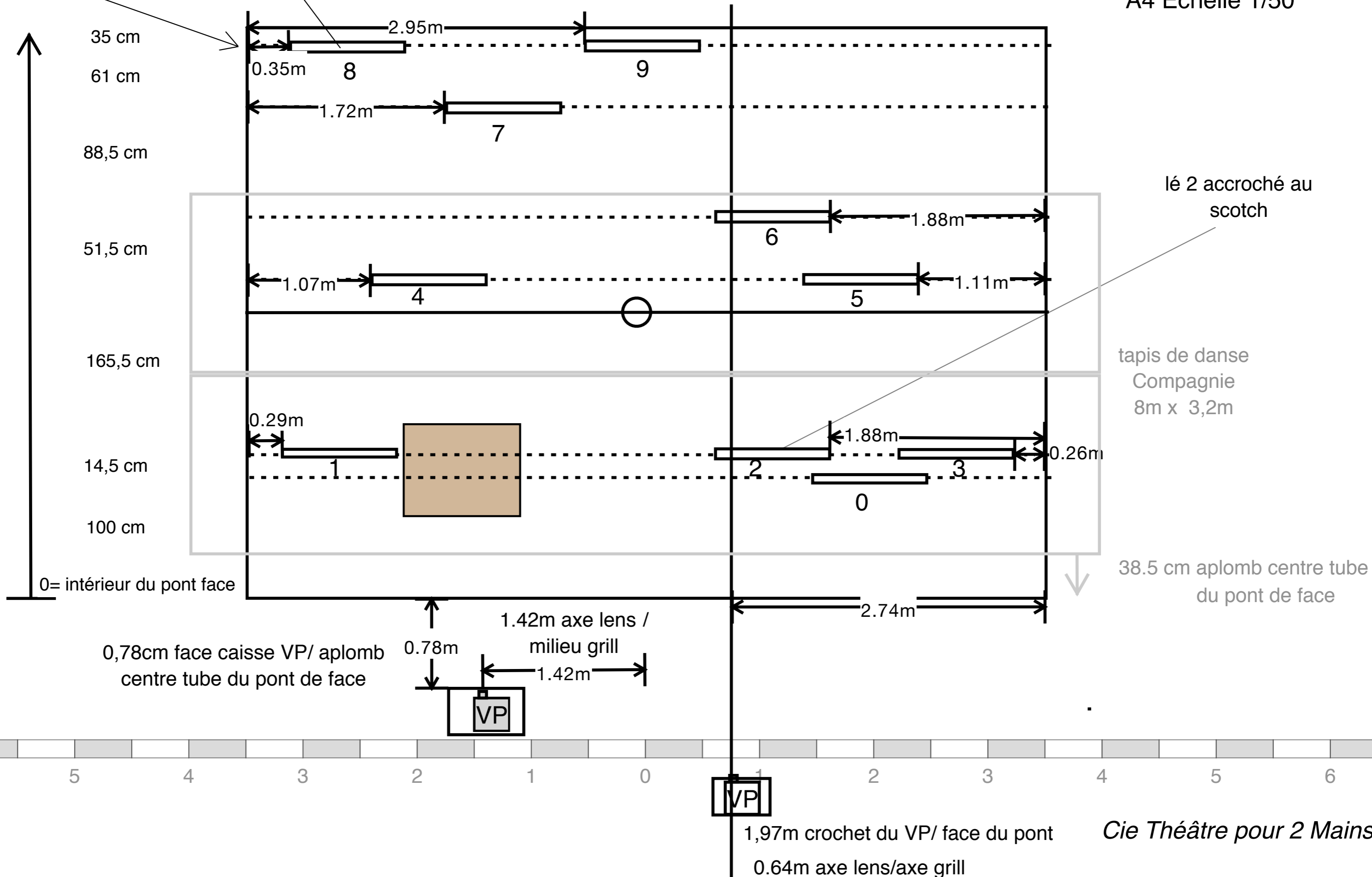

7

6

5

4

3

2

1

0

1

6

5

4

3

2

1

0

1

2

3

4

5

6

7

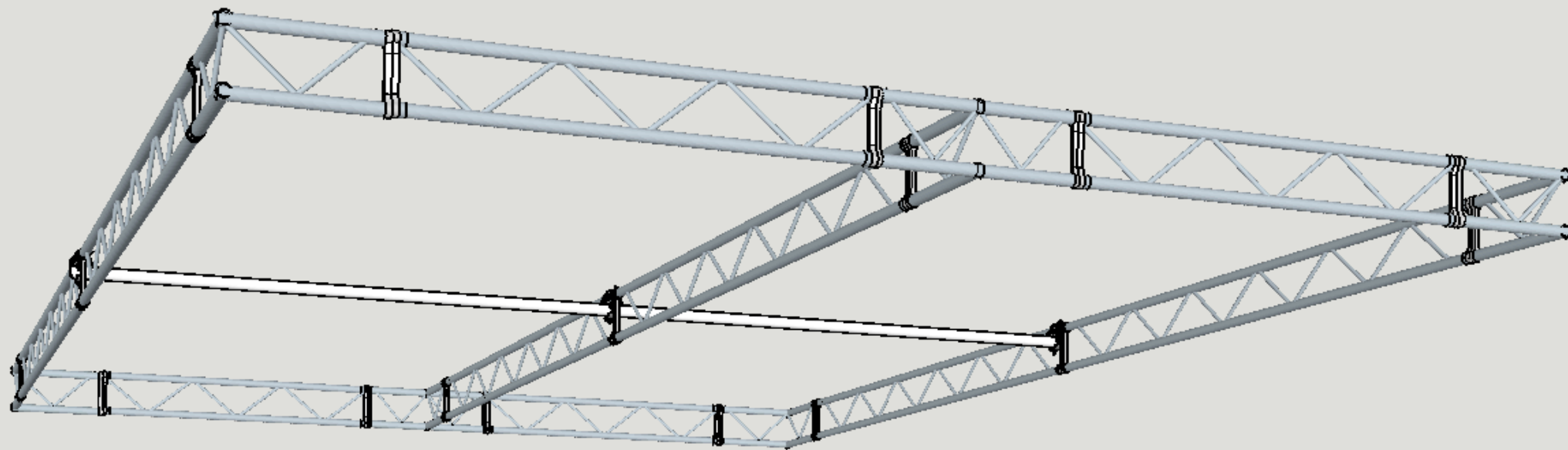

Transit

Cie Théâtre pour 2 mains





ASSEMBLAGE DU PONT ASD EX290

